

I-385

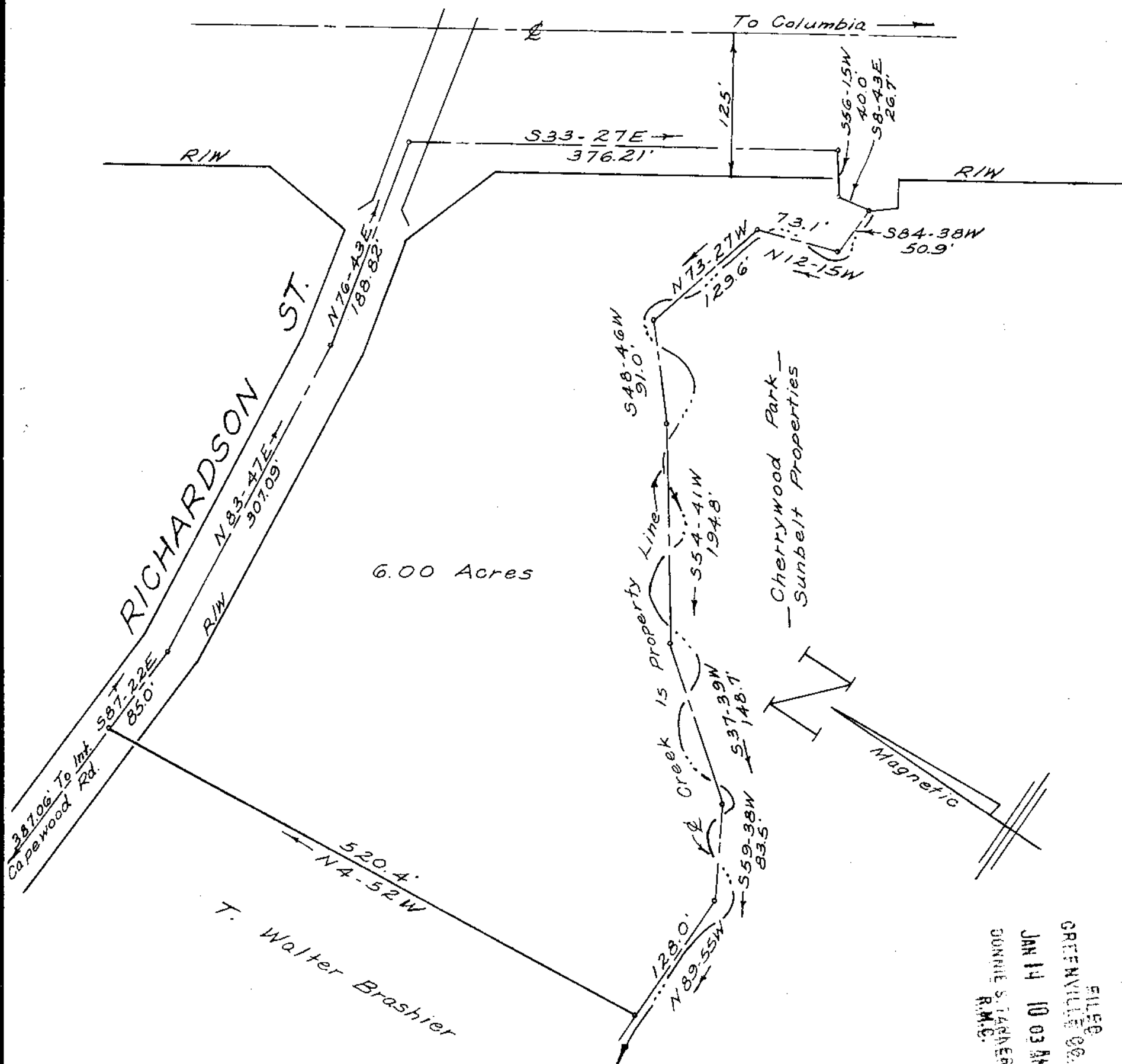

FILED
 GREENVILLE S.C.
 JAN 14 10 03 AM '86
 DONNIE S. TANNERSELEY
 R.M.C.

COMPILED PLAT FOR
CLEAR SPRING BAPTIST CHURCH
 SIMPSONVILLE, S. C.

JAN. 2, 1986

12-E-93

23257

Plat Compiled From Information
 On Plat For Tenfold, Inc., By
 J. L. Montgomery III, Jan. 24,
 1973, Rev. April 1979.

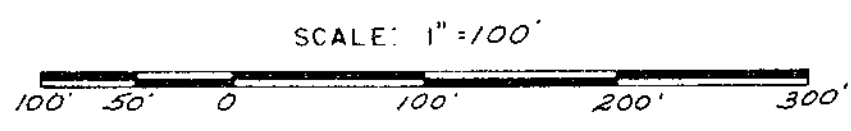

W. R. Williams, Jr.
 (Signature)

WRW
 W. R. WILLIAMS, JR.
 ENGR./SURVEYOR, Inc.
 P. E. & L. S. No. 3979
 15 S. MAIN STREET
 TRAVELERS REST, S. C.
 29690

"I hereby certify that the grade or precision of the field survey is 1/10" as shown hereon and the area was determined by DMD method of plate calculation."

319-1-Pl. 2.4

P. E. & L. S. No. 3979

500 3 31A01